

ph1 : delphinidae

海洋文化展示中心
marine culture exhibit center

表型1

philogenesis: *Delphinidae*
uses: 提供海洋文化及相關產業展示, 包含高雄市的遊艇製造工業發展、遊艇實體展示、海洋休閒觀光、能源科技等內容。
the space aims to showcase of the theme of marine culture & marine related industries including: the development of yacht industry, in-scale yacht exhibit, marine recreation & tourism, and energy technologies.
scale: 1/1500

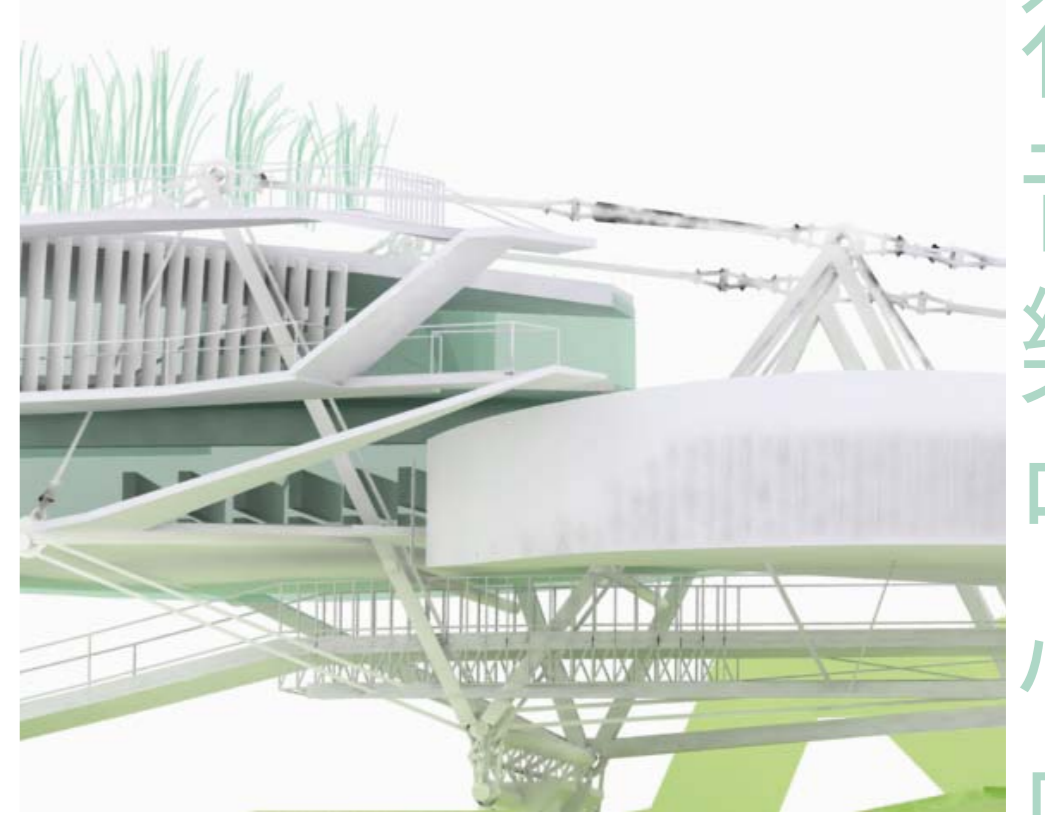

F 海洋文化展示中心 MARINE CULTURE EXHIBIT CENTER

- F-1 常設展示區 PERMANENT EXHIBIT,
- F-2 企畫展示區 SPECIAL EXHIBIT
- F-1-2.1 常設展示區A Permanent exhibit A
- F-1-2.2 常設展示區B Permanent exhibit B
- F-1-2.3 常設展示區C Permanent exhibit C
- F-1-2.4 常設展示區D Permanent exhibit D
- F-1-2.5 企畫展示區 Special exhibit
- F-1-2.6 準備室 Workshop
- F-3 典藏及展示工作區 ARCHIVES & WORKSPACE
- F-3.1 收藏倉庫 Collection archives
- F-3.2 檔案/資料中心 File room/library
- F-3.3 工作室 Workshops
- F-3.4 拆卸包裝及暫存 Workspace for delivery processing & tempstorage
- F-4 體驗區、 INTERACTIVE ZONE,
- F-5 多功能講堂 LECTURE HALL
- F-4-5.1 體驗學習室 Classroom
- F-4-5.2 多功能講堂 Lecture hall

P_1: 400 m ² Permanent exhibit C	P_1	(413.30 m ²)
P_2: 800 m ² Permanent exhibit B	P_2	(1104.2 m ²)
P_3: 400 m ² Permanent exhibit D	P_3	(445.57 m ²)
P_4: 800 m ² Special exhibit	P_4	(755.19 m ²)
P_5: 75m ² file room/library	P_5	(90.10 m ²)
P_6: 400m ² workspace	P_6	(505.84 m ²)
P_7: 175m ² Workroom	P_7	(185.87 m ²)
P_8: 400m ² Classroom	P_8	(367.60 m ²)
P_9: 400m ² Classroom	P_9	(203.10 m ²)
P_10 y 11: 600+ 500 m ² Archives & workspaces	P_10 y 11	(1010.19 m ²)
P_12: 2150 m ² Permanent exhibit A yates	P_12	(2426.77 m ²)
	total	(7094.25 m ²)
stairs / elevator/corridor	total	(2300 m ²)

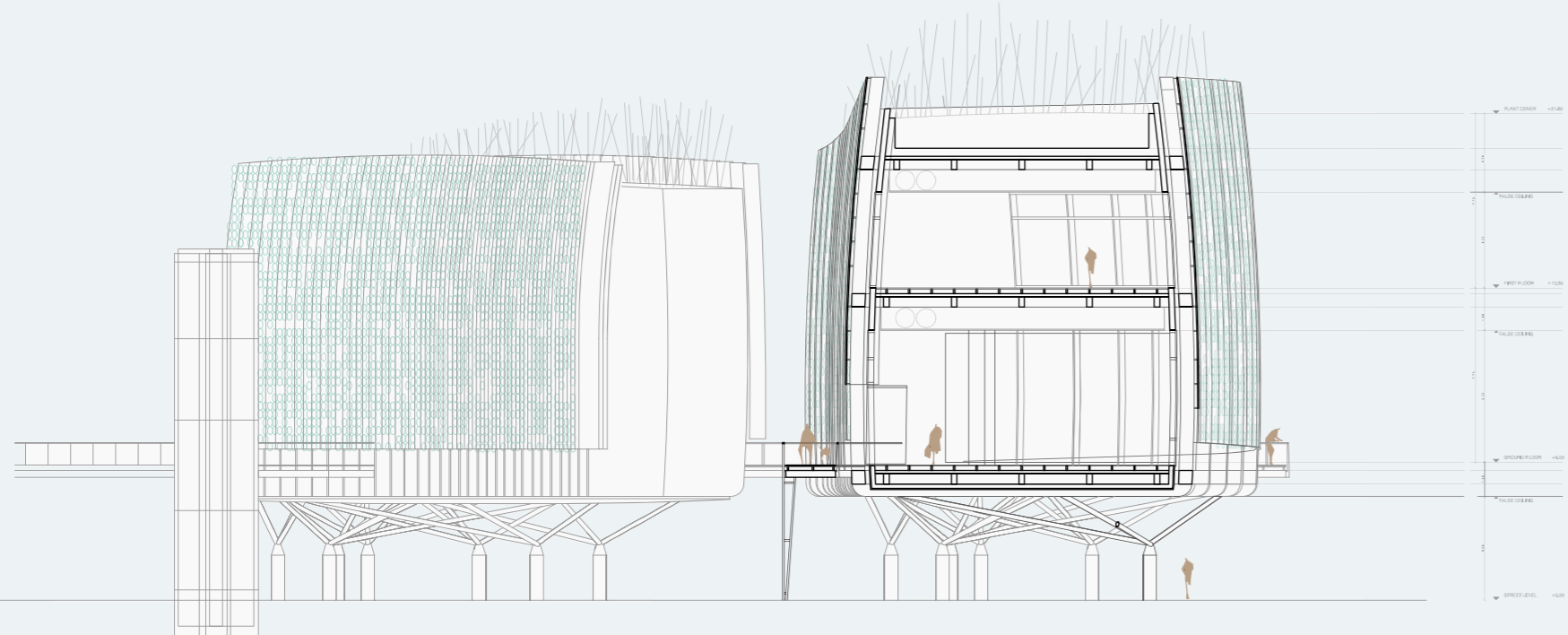

CROSS SECTION scale:1/300
BUILDING P_12: Permanent exhibit A yates

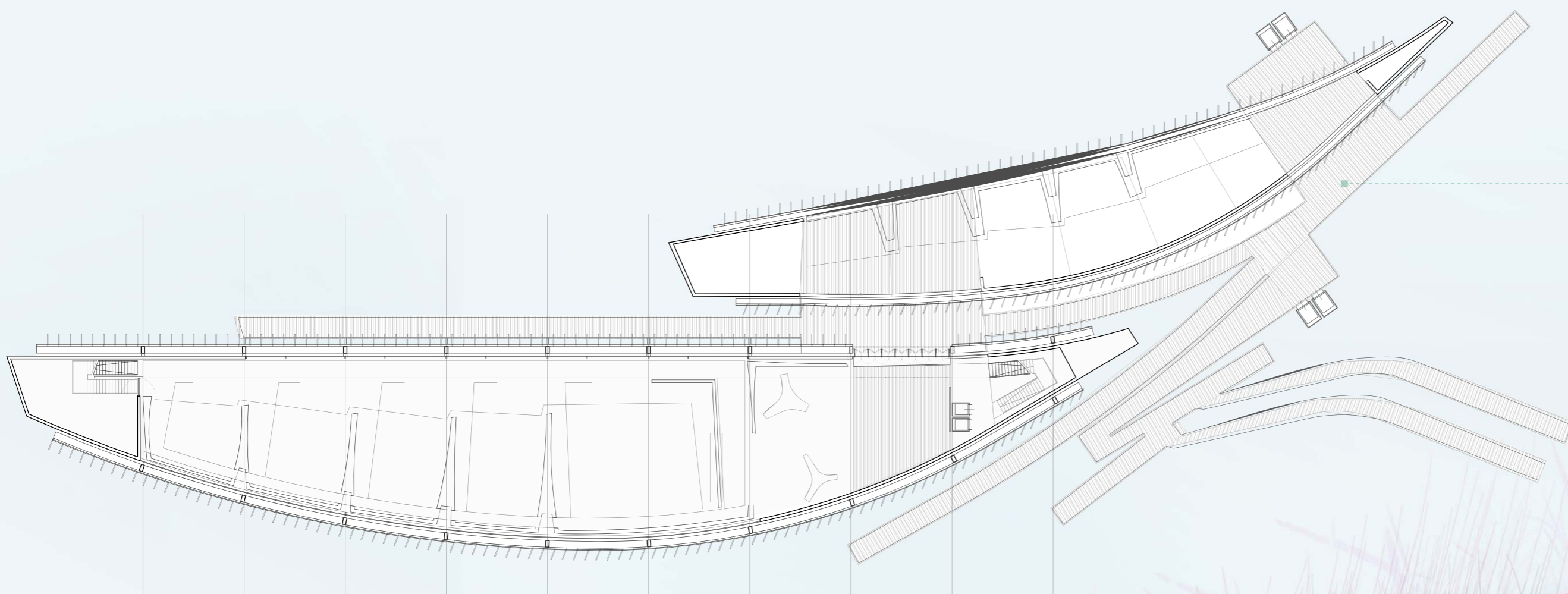

GROUND FLOOR (level +6.00)
BUILDING P_12: Permanent exhibit A yates scale:1/400

